

Time Travelling by Water

by Wessex Archaeology

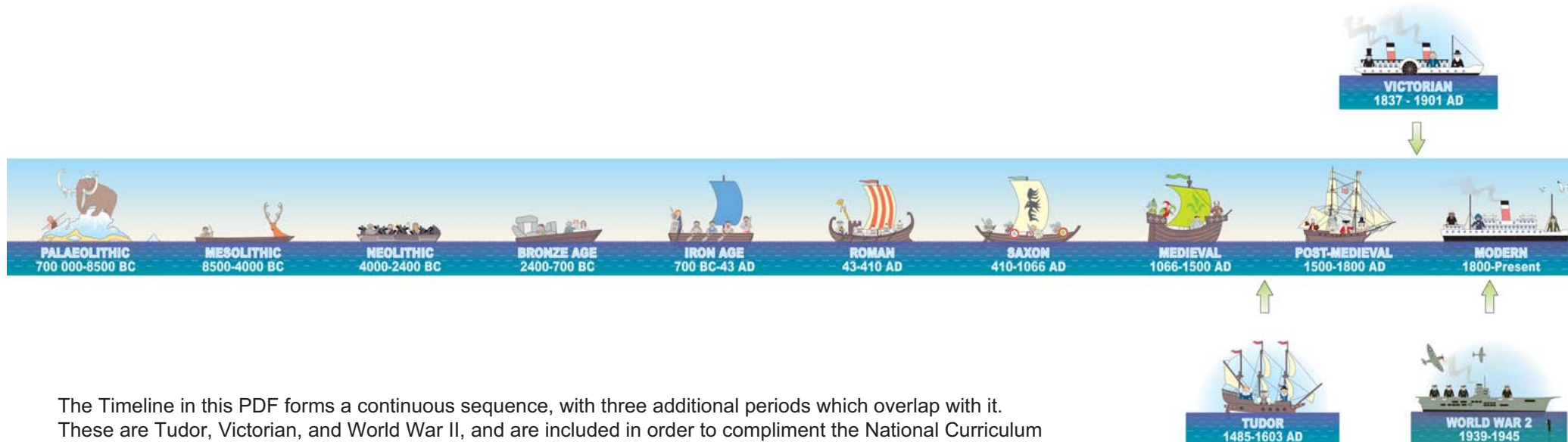

Marine Timeline



The Timeline in this PDF forms a continuous sequence, with three additional periods which overlap with it. These are Tudor, Victorian, and World War II, and are included in order to compliment the National Curriculum

Wessex Archaeology

Head Office

Portway House

Old Sarum Park

Salisbury SP4 6EB

Tel: 01722 326867

Fax: 01722 337562

g.ingason@wessexarch.co.uk

<http://blogs.wessexarch.co.uk/ttbw/>

<http://splash.wessexarch.co.uk/>



For more information, or to book a free workshop for your school or group, please contact Education Officer Gemma Ingason



Wessex Archaeology is a charitable trust which aims to promote the advancement of education of the public in the subject of archaeology. Registered Charity No. 287786.



PALAEOLITHIC

700 000-8500 BC



MESOLITHIC
8500-4000 BC

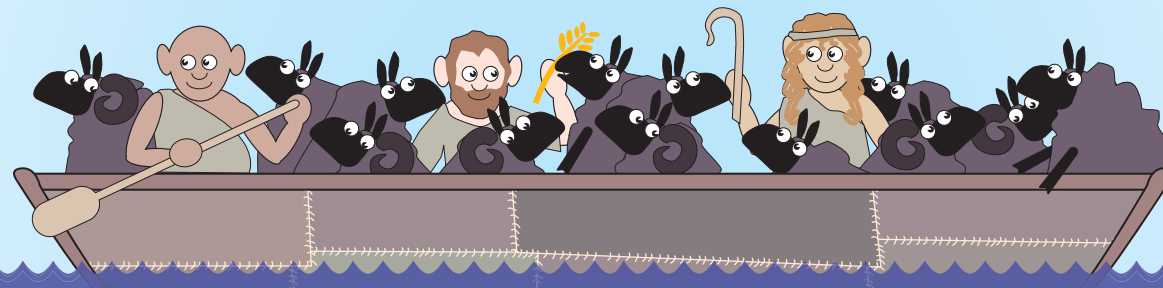

NEOLITHIC

4000-2400 BC

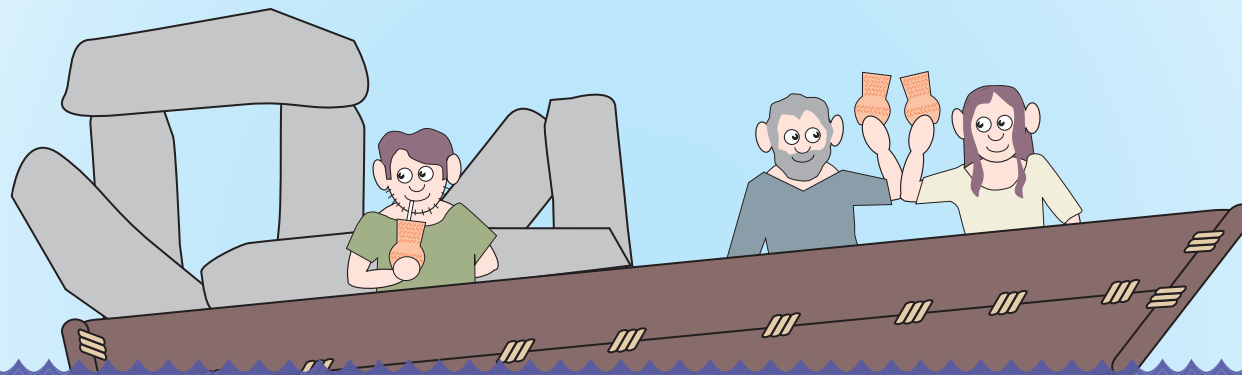

BRONZE AGE
2400-700 BC

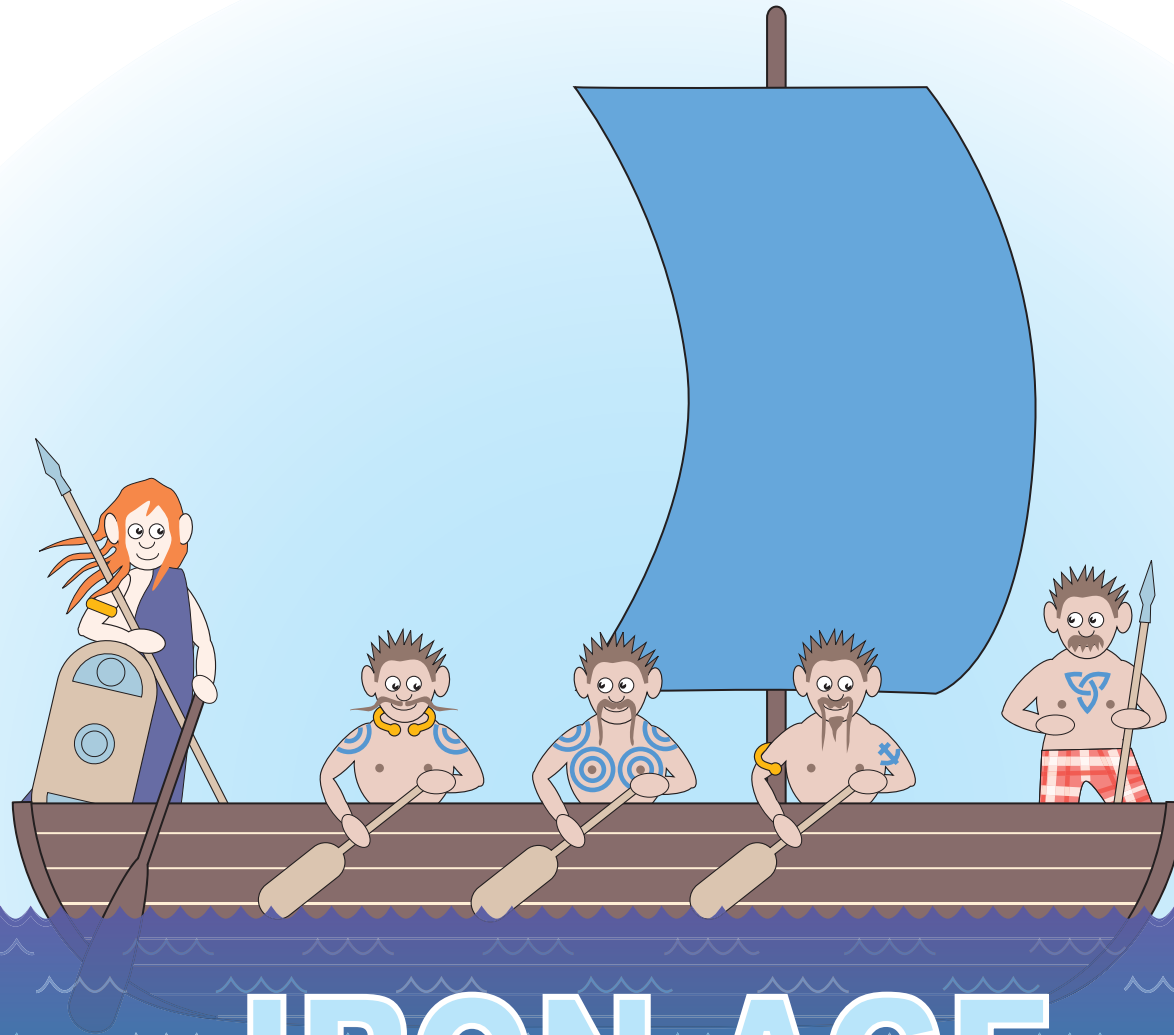

IRON AGE

700 BC-43 AD

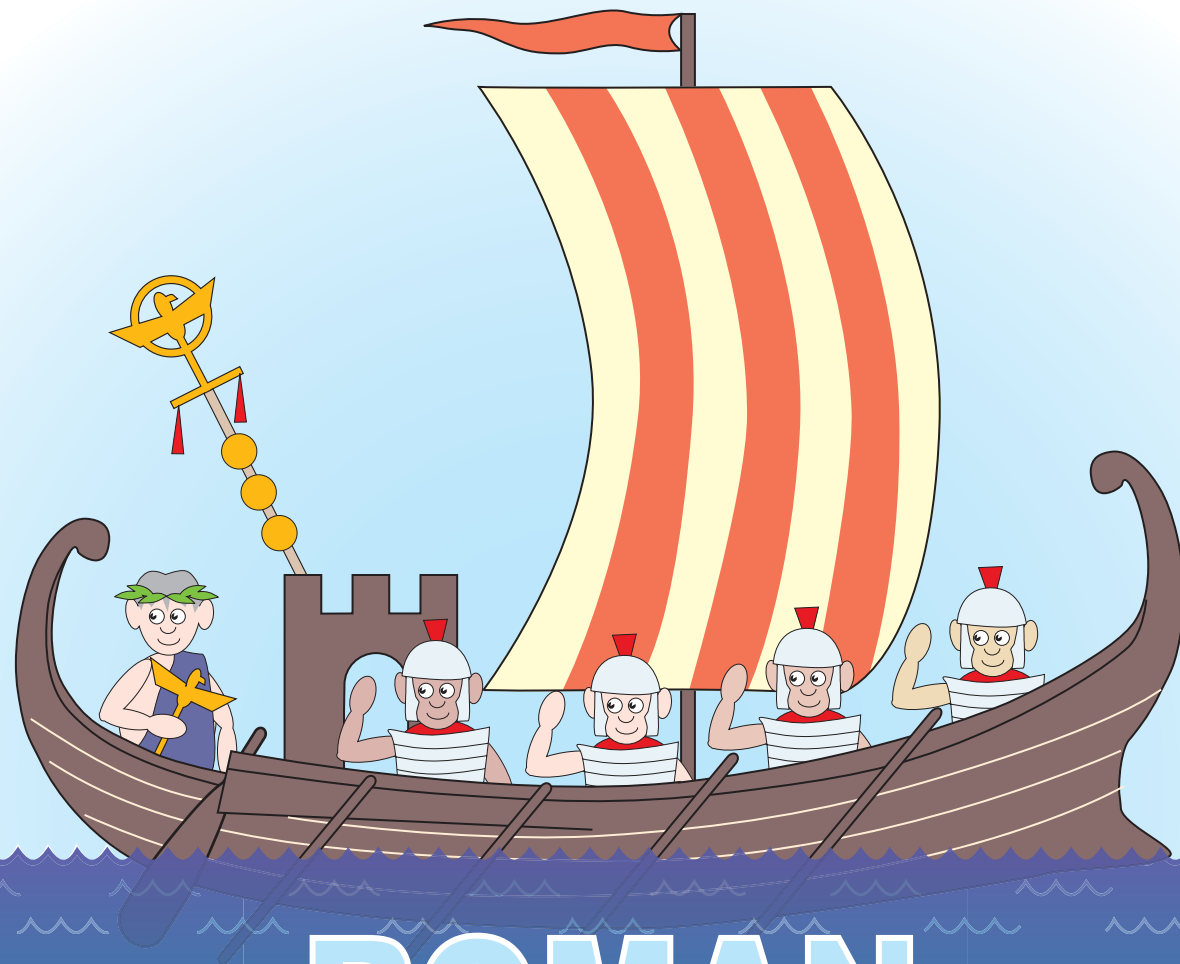

ROMAN
43-410 AD



SAXON

410-1066 AD



MEDIEVAL

1066-1500 AD



POST-MEDIEVAL 1500-1800 AD

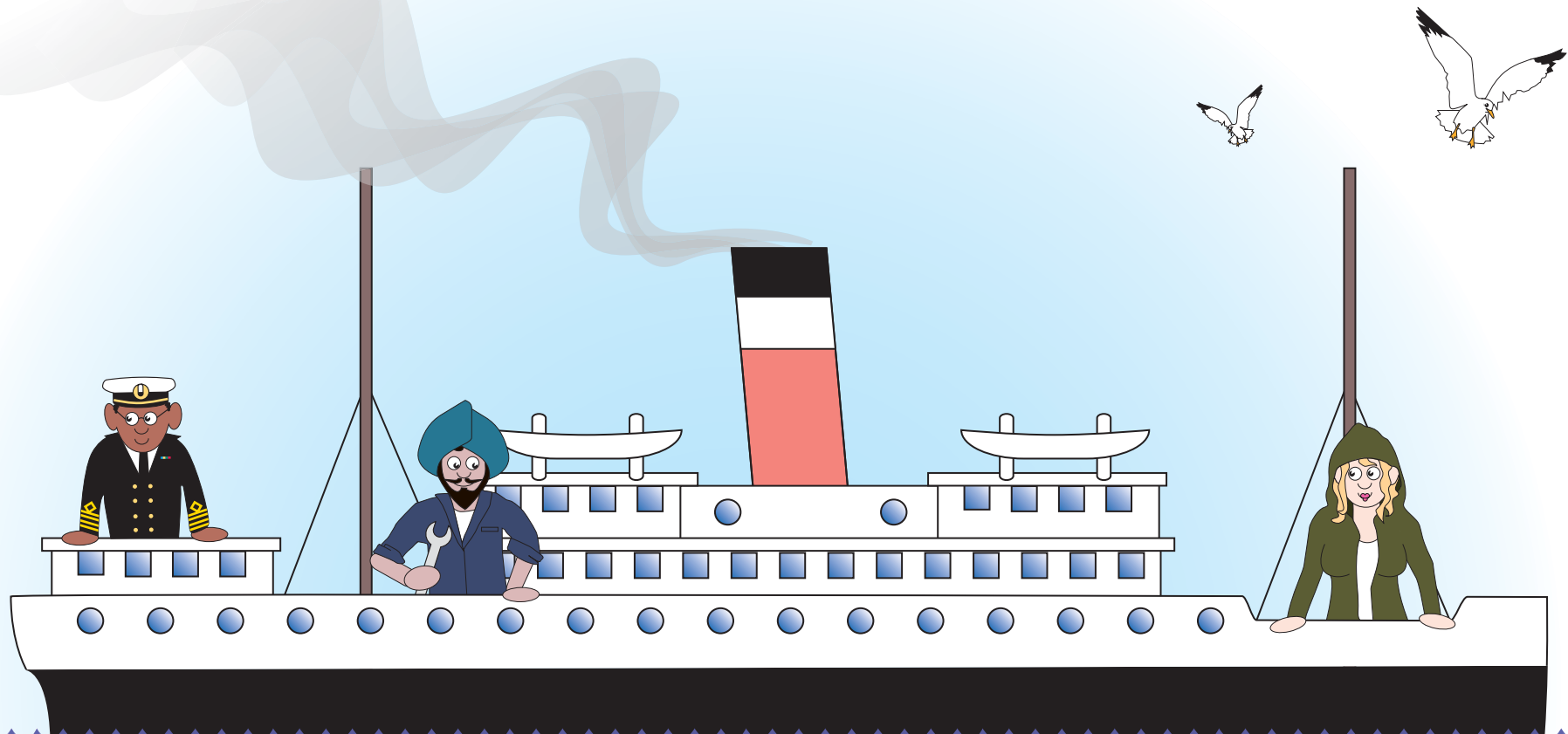

MODERN

1800-Present

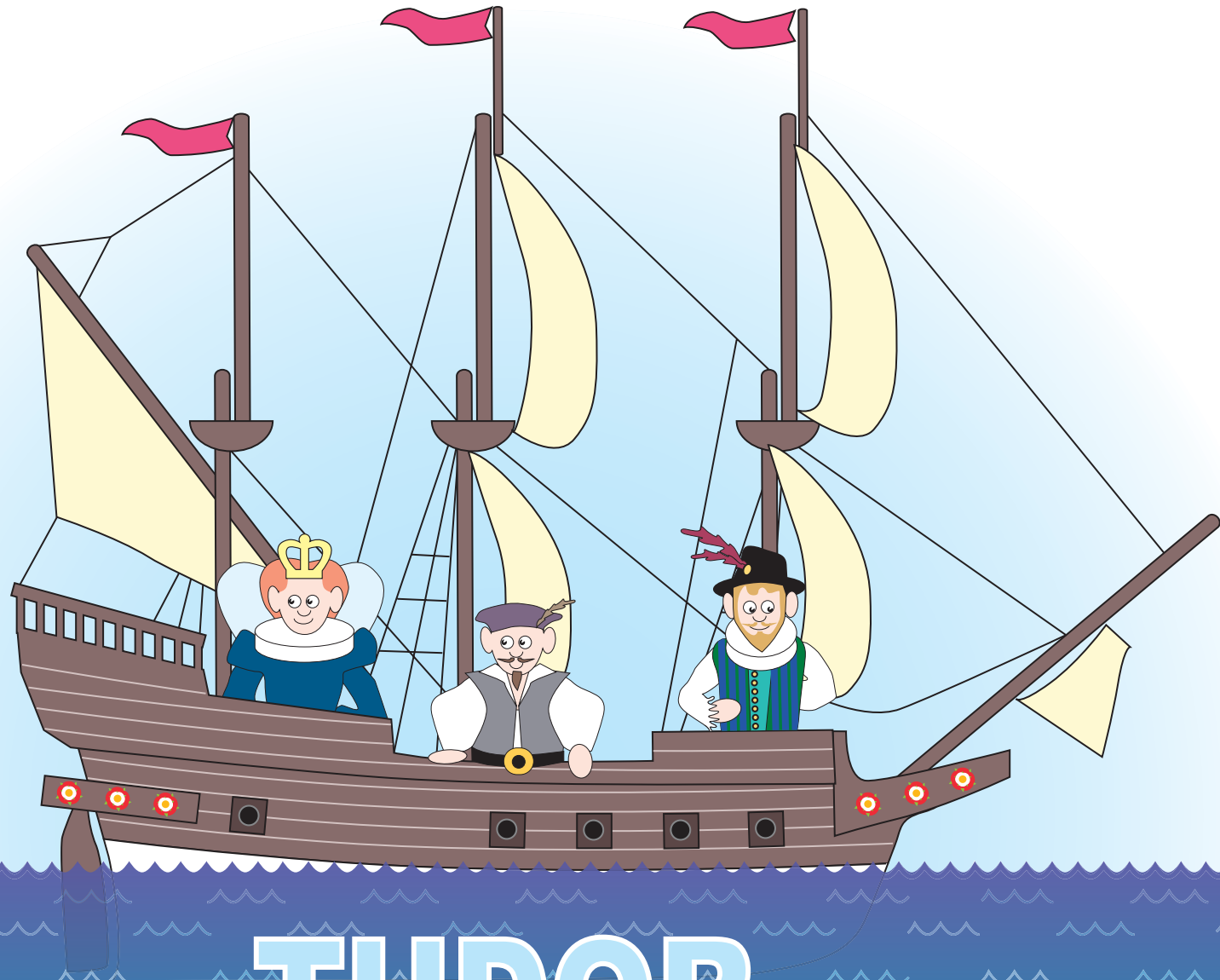

TUDOR
1485-1603 AD

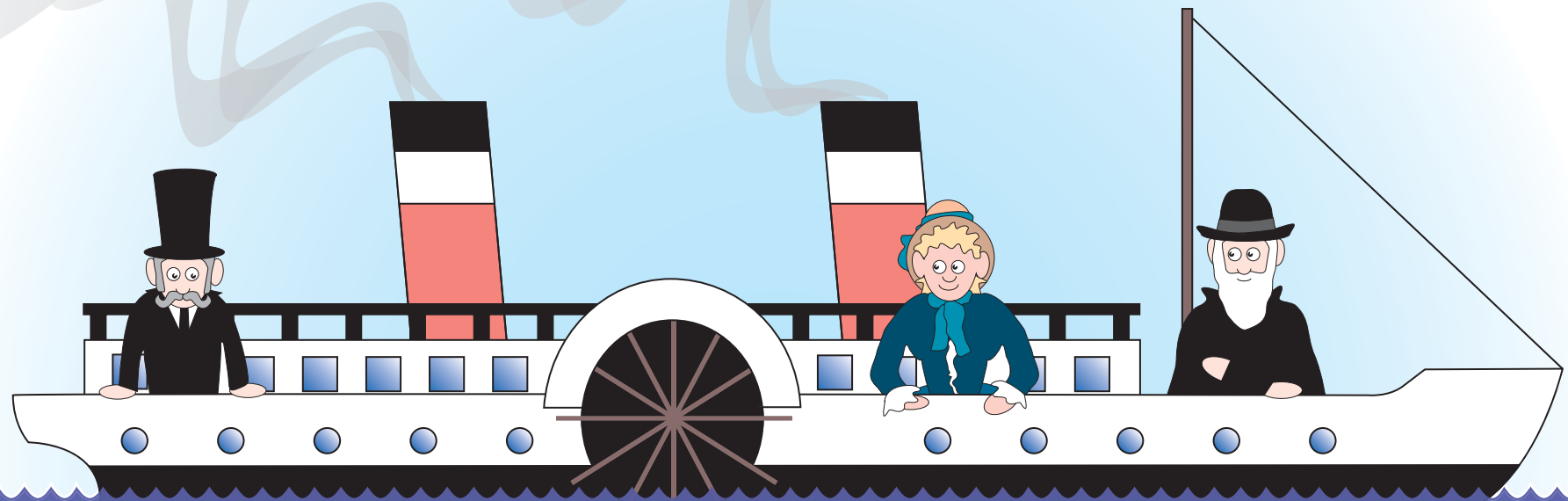

VICTORIAN

1837 - 1901 AD

